PLATE 22
SHEET 2

STAGE	LEGEND
20 (1944)[1]	
19 (1880)[2]	
18 (1820)[2]	
17 (1765)[2]	
16	
15	
14	
13	
12	
11	
10	
9	
8	
7	
6	
5	
4	
3	
2	
1	
J	
I	
H	
G	
F	
E	
D	
C	Stages older than Mississippi River Meander Belt
B	
A	

Mapped historical courses

Stages reconstructed from aerial photographs

NOTES

[1] *Bankline as shown on the 12th Edition of "Maps of the Mississippi River, Cairo, Ill., to the Gulf of Mexico, La." dated January 1944.*

[2] *Bankline as shown on maps of "Lower Mississippi River, Early Stream Channels, Cairo, Ill., to Baton Rouge, La."*

Base Map from published Mississippi River Commission Quadrangles.

BANKLINE SYMBOLS

Traceable prehistoric final bankline positions of meanders and mapped historical banklines.

Arbitrarily selected traceable prehistoric bankline positions marking stages of meander growth.

Indefinite prehistoric bankline positions.

CUT-OFF-SYMBOLS

6 — Neck cut-off following indicated stage.

15 — Chute cut-off following indicated stage.

U (Up) / D (Down) — Fault

89°25′ 89°20′ 89°15′ 89°10′ 89°05′ 36°55′ 36°50′ 36°45′ 36°40′ 36°35′ 36°30′ 36°25′ 36°20′ 89°30′ 89°35′ 89°40′

GEOLOGICAL INVESTIGATION
MISSISSIPPI RIVER ALLUVIAL VALLEY
ANCIENT COURSES
MISSISSIPPI RIVER MEANDER BELT
CAPE GIRARDEAU, MO.-DONALDSONVILLE, LA.

IN 15 SHEETS — SHEET 2

SCALE IN MILES 1 0 1 2 3 4

OFFICE OF THE PRESIDENT, MISSISSIPPI RIVER COMMISSION
VICKSBURG, MISS. 1944

TO ACCOMPANY REPORT OF HAROLD N. FISK, PH. D., CONSULTANT
LOUISIANA STATE UNIVERSITY, BATON ROUGE, LA., DATED 1 DEC. 1944

R. H. S. - H. N. F. | FILE NO. MRC/2588 SH. 33-B

ARMY MAP SERVICE, U. S. ARMY, WASHINGTON, D. C., 300423
1946
1-46

PLATE 22
SHEET 3

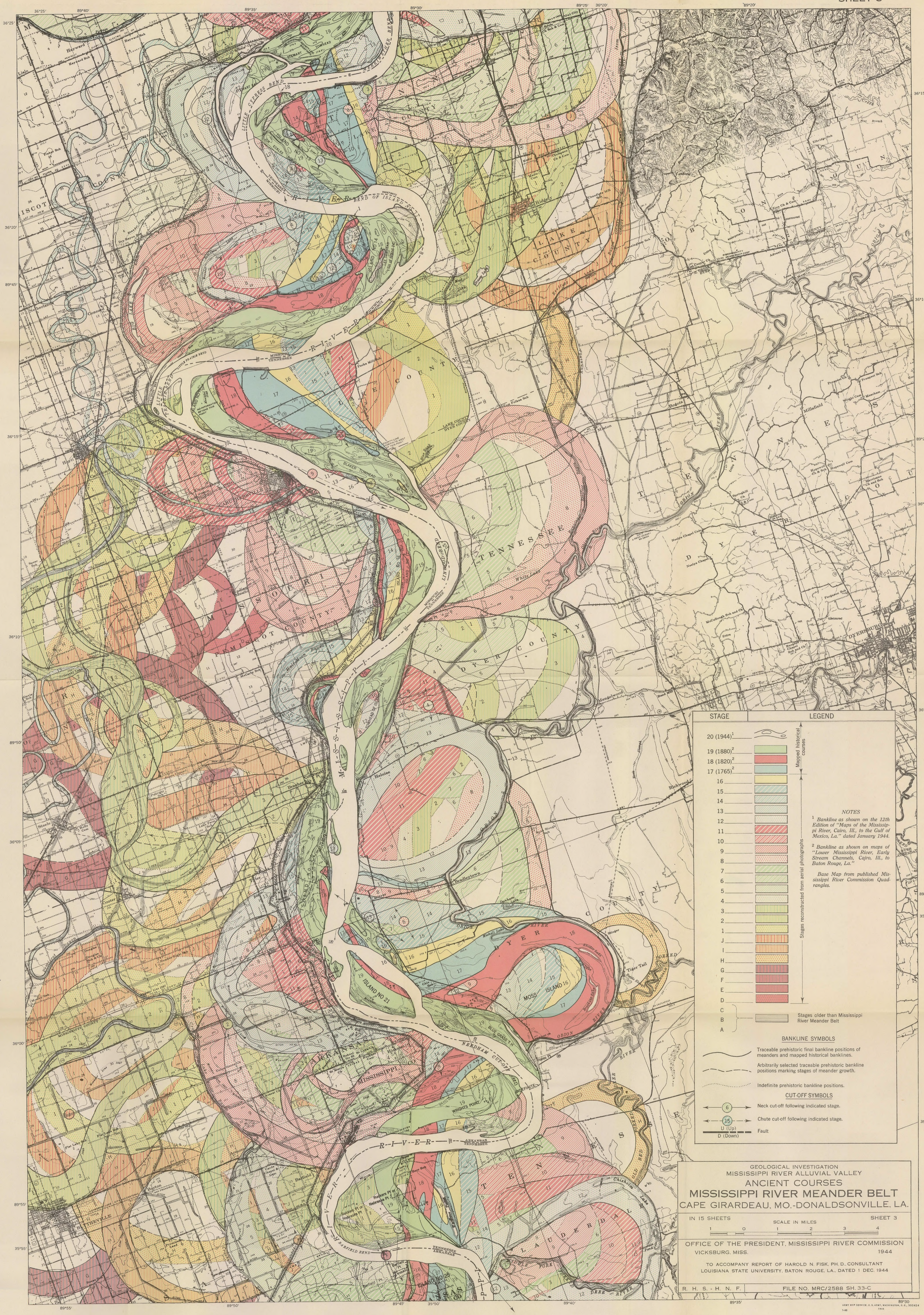
36°25′
89°40′
89°35′
89°30′
89°25′
36°20′
89°20′
36°15′
36°20′
89°45′
36°10′
36°15′
89°20′
36°05′
36°10′
89°50′
36°00′
36°05′
89°25′
35°55′
35°50′
89°55′
89°50′
89°45′
89°40′
89°35′
89°30
LITTLE CYPRESS BEND
MERRYWEATHER BEND
INDEFINITE
BEND OF ISLAND NO 1
R-I-V-E-R
TENNESSEE
MISSOURI
LITTLE PRAIRIE BEND
MISSOURI TENNESSEE
INDEFINITE
BLAKER TOWHEAD
LAKE COUNTY DYER COUNTY
LITTLE PRAIRIE CUT-OFF
ISLAND NO 14
ISLAND NO 19
ISLAND NO 21
ISLAND NO 25
ISLAND 16
MOSS
WRIGHTS POINT
NEEDHAM CUT-OFF (1933)
INDEFINITE
BARFIELD BEND
TENNESSEE ARKANSAS
ARKANSAS TENNESSEE
OLD RIVER
OLD RIVER
OLD RIVER

STAGE	LEGEND
20 (1944)[1]	Mapped historical courses
19 (1880)[2]	
18 (1820)[2]	
17 (1765)[2]	
16	Stages reconstructed from aerial photographs
15	
14	
13	
12	
11	
10	
9	
8	
7	
6	
5	
4	
3	
2	
1	
J	
I	
H	
G	
F	
E	
D	
C	Stages older than Mississippi River Meander Belt
B	
A	

NOTES

[1] *Bankline as shown on the 12th Edition of "Maps of the Mississippi River, Cairo, Ill., to the Gulf of Mexico, La." dated January 1944.*

[2] *Bankline as shown on maps of "Lower Mississippi River, Early Stream Channels, Cairo, Ill., to Baton Rouge, La."*

Base Map from published Mississippi River Commission Quadrangles.

BANKLINE SYMBOLS

Traceable prehistoric final bankline positions of meanders and mapped historical banklines.

Arbitrarily selected traceable prehistoric bankline positions marking stages of meander growth.

Indefinite prehistoric bankline positions.

CUT-OFF SYMBOLS

(6) Neck cut-off following indicated stage.

(15) Chute cut-off following indicated stage.

GEOLOGICAL INVESTIGATION
MISSISSIPPI RIVER ALLUVIAL VALLEY

ANCIENT COURSES
MISSISSIPPI RIVER MEANDER BELT
CAPE GIRARDEAU, MO.-DONALDSONVILLE, LA.

IN 15 SHEETS — SHEET 7

SCALE IN MILES: 1 0 1 2 3 4

OFFICE OF THE PRESIDENT, MISSISSIPPI RIVER COMMISSION
VICKSBURG, MISS. 1944

TO ACCOMPANY REPORT OF HAROLD N. FISK, PH. D., CONSULTANT
LOUISIANA STATE UNIVERSITY, BATON ROUGE, LA., DATED 1 DEC. 1944

R. H. S. - H. N. F. | FILE NO. MRC/2588 SH. 33-G

ARMY MAP SERVICE, U. S. ARMY, WASHINGTON, D. C., 300428
1946
1-46

PLATE 22
SHEET 9

STAGE	LEGEND
20 (1944)[1]	Mapped historical courses
19 (1880)[2]	
18 (1820)[2]	
17 (1765)[2]	
16	Stages reconstructed from aerial photographs
15	
14	
13	
12	
11	
10	
9	
8	
7	
6	
5	
4	
3	
2	
1	
J	
I	
H	
G	
F	
E	
D	
C	Stages older than Mississippi River Meander Belt
B	
A	

NOTES

[1] *Bankline as shown on the 12th Edition of "Maps of the Mississippi River, Cairo, Ill., to the Gulf of Mexico, La." dated January 1944.*

[2] *Bankline as shown on maps of "Lower Mississippi River, Early Stream Channels, Cairo, Ill., to Baton Rouge, La."*

Base Map from published Mississippi River Commission Quadrangles.

BANKLINE SYMBOLS

- Traceable prehistoric final bankline positions of meanders and mapped historical banklines.
- Arbitrarily selected traceable prehistoric bankline positions marking stages of meander growth.
- Indefinite prehistoric bankline positions.

CUT-OFF-SYMBOLS

- (6) Neck cut-off following indicated stage.
- (15) Chute cut-off following indicated stage.
- U (Up) / D (Down) Fault

GEOLOGICAL INVESTIGATION
MISSISSIPPI RIVER ALLUVIAL VALLEY
ANCIENT COURSES

MISSISSIPPI RIVER MEANDER BELT
CAPE GIRARDEAU, MO.-DONALDSONVILLE, LA.

IN 15 SHEETS — SHEET 9

SCALE IN MILES: 1 0 1 2 3 4

OFFICE OF THE PRESIDENT, MISSISSIPPI RIVER COMMISSION
VICKSBURG, MISS 1944

TO ACCOMPANY REPORT OF HAROLD N. FISK, PH. D., CONSULTANT
LOUISIANA STATE UNIVERSITY, BATON ROUGE, LA., DATED 1 DEC. 1944

R. H. S. - H N F. | FILE NO. MRC/2588 SH. 33-I

ARMY MAP SERVICE, U. S. ARMY, WASHINGTON, D. C., 300430
1946
1-46